

68± Acres

Buck Township Hardin County, Ohio



\$5,750/ Acre

68.053 Total Acres

Apx. 58.608 Tillable Acres

Apx. 8.118 Acres Wooded

Amish Home and Outbuildings

Located at 14466 Township Road 179

Kenton, OH

Annual Taxes: \$4,270.82

Parcel Numbers: 051900240000, 051900090000



Devin Dye: 419-303-5891

devindye@gmail.com

AcreValue
by Gramian

Fields | Soil Survey November 3, 2017

2 fields, 71 acres in Hardin County, OH

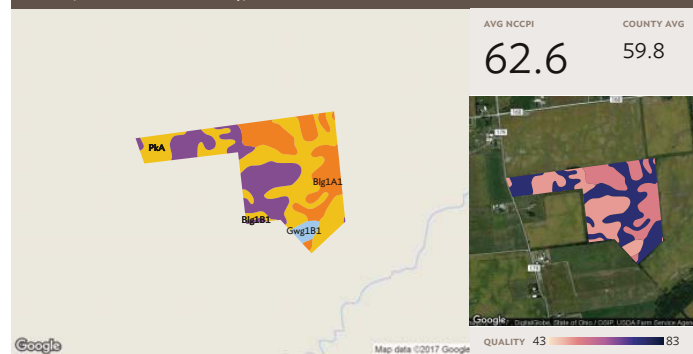

All fields



71 ac

SOIL CODE	SOIL DESCRIPTION	ACRES	PERCENTAGE OF FIELD	SOIL CLASS	NCCPI
PkA	Pewamo silty clay loam, 0 to 1 percent slopes	31.36	44.0%	2	75.6
Blg1B1	Blount silt loam, ground moraine, 2 to 4 percent slopes	19.35	27.1%	2	50.8
Blg1A1	Blount silt loam, ground moraine, 0 to 2 percent slopes	18.62	26.1%	2	54.3
Gwg1B1	Glynwood silt loam, ground moraine, 2 to 6 percent slopes	1.99	2.8%	2	50.0
		71.32			62.6



Aerial Map

Hardin County, OH

FIELD	ACRES	LOCATION	OWNER (LAST UPDATED)
1 	13.33	APN: 051900240000	MILLER, ABE (04/17/2017)
2 	57.99	APN: 051900090000	MILLER, ABE (04/17/2017)
71.32			



Ron Spencer Real Estate
2895 Harding Hwy
Lima, OH 45804
www.rsre.com

Devin Dye
419-303-5891
devindye@gmail.com



AVG NCCPI

COUNTY AVG

62.6

59.8

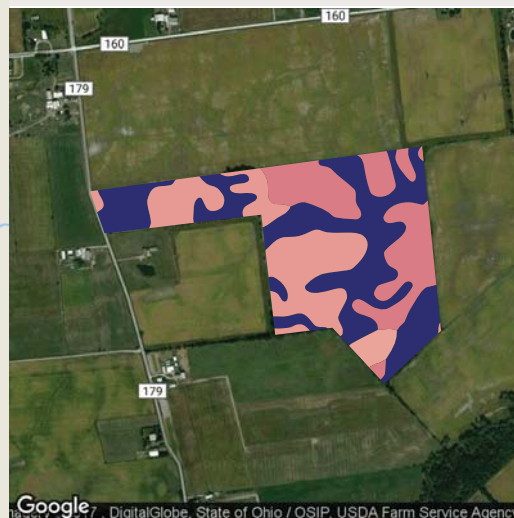
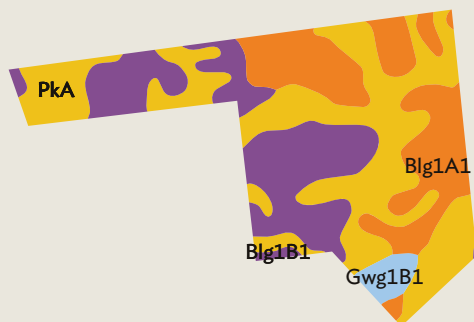

QUALITY 43 83

Map data ©2017 Google

Source: NRCS Soil Survey

All fields

71 ac

SOIL CODE	SOIL DESCRIPTION	ACRES	PERCENTAGE OF FIELD	SOIL CLASS	NCCPI
PkA	Pewamo silty clay loam, 0 to 1 percent slopes	31.36	44.0%	2	75.6
Blg1B1	Blount silt loam, ground moraine, 2 to 4 percent slopes	19.35	27.1%	2	50.8
Blg1A1	Blount silt loam, ground moraine, 0 to 2 percent slopes	18.62	26.1%	2	54.3
Gwg1B1	Glynwood silt loam, ground moraine, 2 to 6 percent slopes	1.99	2.8%	2	50.0
71.32					62.6



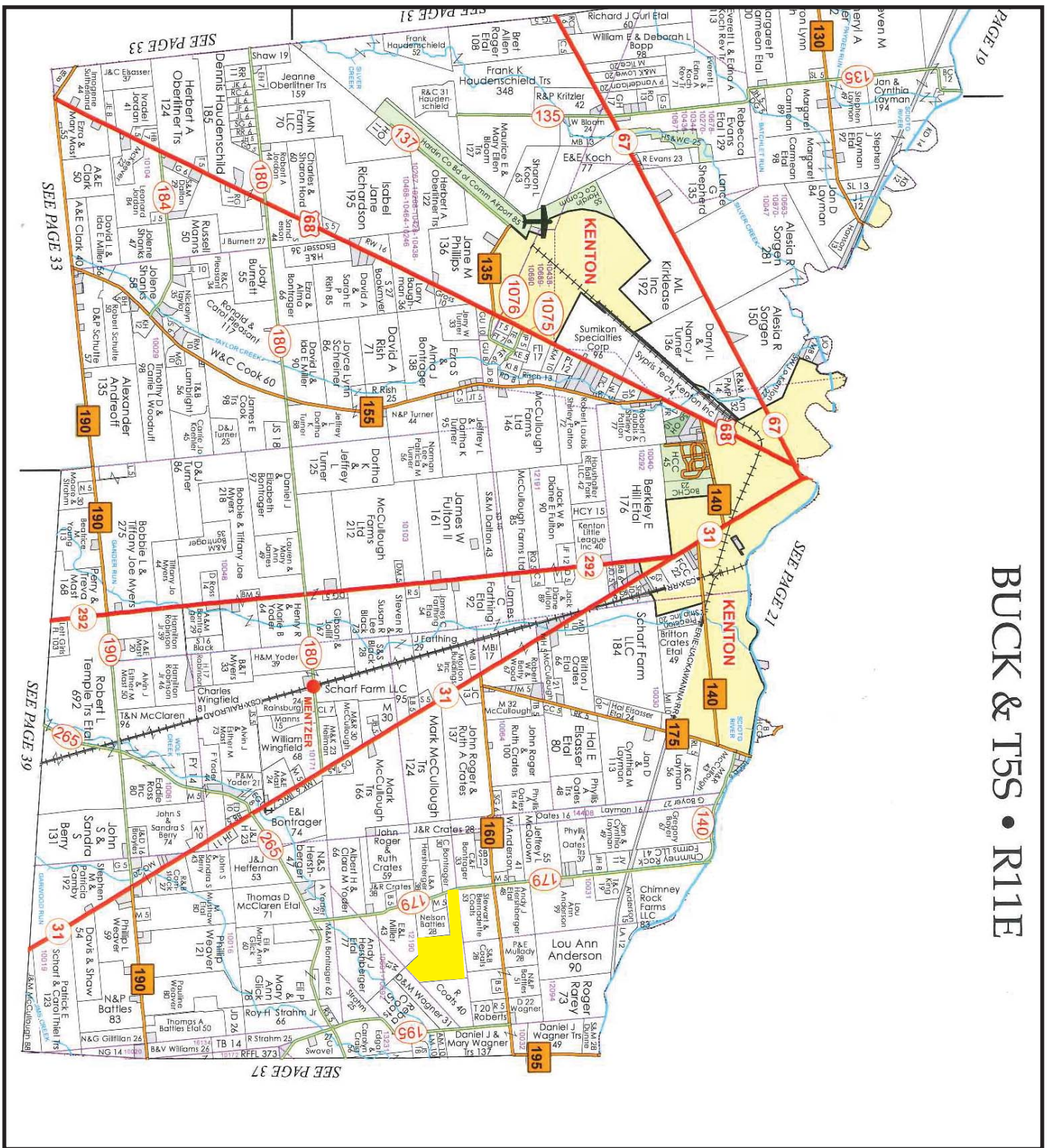

BUCK & T55 • R11E

