

**121.4± Acres**

**McArthur Township  
Logan County, Ohio**



**\$6,800/ Acre**

**121.495 Total Acres**  
**Apx. 115.5 Acres Tillable**  
**Located on Township Road 46**  
**Annual Taxes: \$2,859.58**  
**Parcel Number: 230610000005000,**  
**230620000047000**



**Devin Dye: 419-303-5891**  
**devindye@gmail.com**

**AcreValue**  
 by Granular

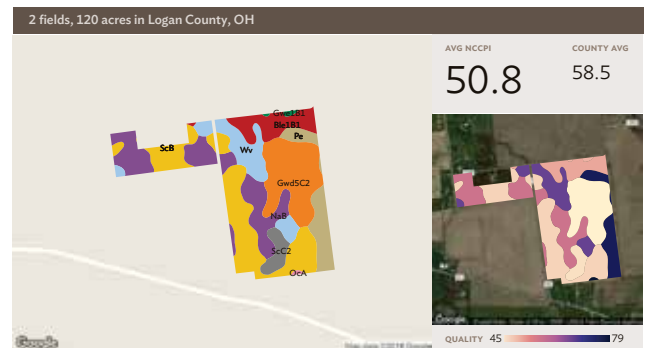

Fields | Soil Survey March 2, 2018



All fields

SOIL CODE	SOIL DESCRIPTION	ACRES	PERCENTAGE OF FIELD	SOIL CLASS	NCCPI
ScB	St. Clair silt loam, 2 to 6 percent slopes	31.65	26.5%	3	47.3
NaB	Nappanee silt loam, 2 to 6 percent slopes	24.37	20.4%	3	56.8
Gwd5C2	Glynwood clay loam, 6 to 12 percent slopes, eroded	23.38	19.6%	4	29.4
Ww	Wetzel silty clay loam	13.80	11.5%	2	66.8
Ble1B1	Blount silt loam, end moraine, 2 to 4 percent slopes	10.70	9.0%	2	50.7
Pe	Pewamo silty clay loam, 0 to 1 percent slopes	10.63	8.9%	2	75.6
ScC2	St. Clair silt loam, 6 to 12 percent slopes, moderately eroded	4.28	3.6%	3	46.2
Gwe1B1	Glynwood silt loam, end moraine, 2 to 6 percent slopes	0.60	0.5%	2	49.7
OcA	Ockley silt loam, Southern Ohio Till Plain, 0 to 2 percent slopes	0.10	0.1%	1	79.3
		<b>119.50</b>			<b>50.8</b>

## Logan County, OH

FIELD	ACRES	LOCATION	OWNER (LAST UPDATED)	OWNER ADDRESS
1 	21.30	APN: 230610000005000	TRIPLE K FARMS LLC (04/17/2017)	10753 STATE ROUTE 274, LEWISTOWN, OH 43333
2 	98.20	APN: 230620000047000	TRIPLE K FARMS LLC (04/17/2017)	10753 STATE ROUTE 274, LEWISTOWN, OH 43333
<b>119.50</b>				



AVG NCCPI

COUNTY AVG

50.8

58.5

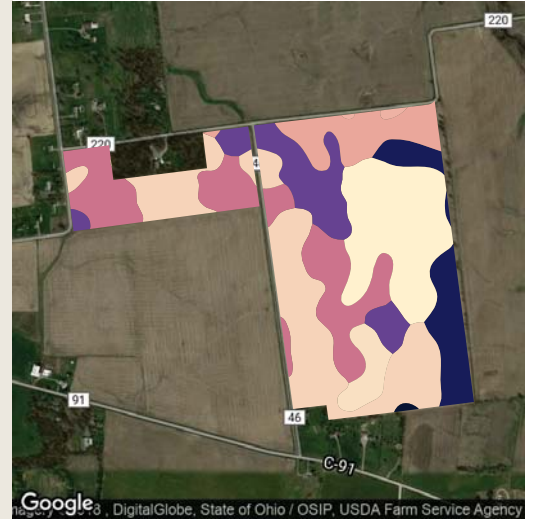
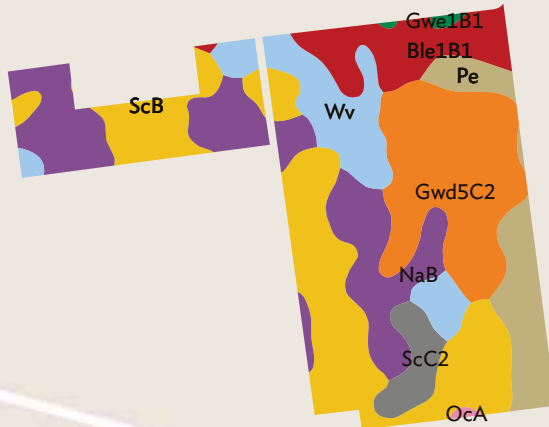

QUALITY 45 79

Google

Map data ©2018 Google

Source: NRCS Soil Survey

## All fields

120 ac

SOIL CODE	SOIL DESCRIPTION	ACRES	PERCENTAGE OF FIELD	SOIL CLASS	NCCPI
ScB	St. Clair silt loam, 2 to 6 percent slopes	31.65	26.5%	3	47.3
NaB	Nappanee silt loam, 2 to 6 percent slopes	24.37	20.4%	3	56.8
Gwd5C2	Glynwood clay loam, 6 to 12 percent slopes, eroded	23.38	19.6%	4	29.4
Wv	Wetzel silty clay loam	13.80	11.5%	2	66.8
Ble1B1	Blount silt loam, end moraine, 2 to 4 percent slopes	10.70	9.0%	2	50.7
Pe	Pewamo silty clay loam, 0 to 1 percent slopes	10.63	8.9%	2	75.6
ScC2	St. Clair silt loam, 6 to 12 percent slopes, moderately eroded	4.28	3.6%	3	46.2
Gwe1B1	Glynwood silt loam, end moraine, 2 to 6 percent slopes	0.60	0.5%	2	49.7
OcA	Ockley silt loam, Southern Ohio Till Plain, 0 to 2 percent slopes	0.10	0.1%	1	79.3





